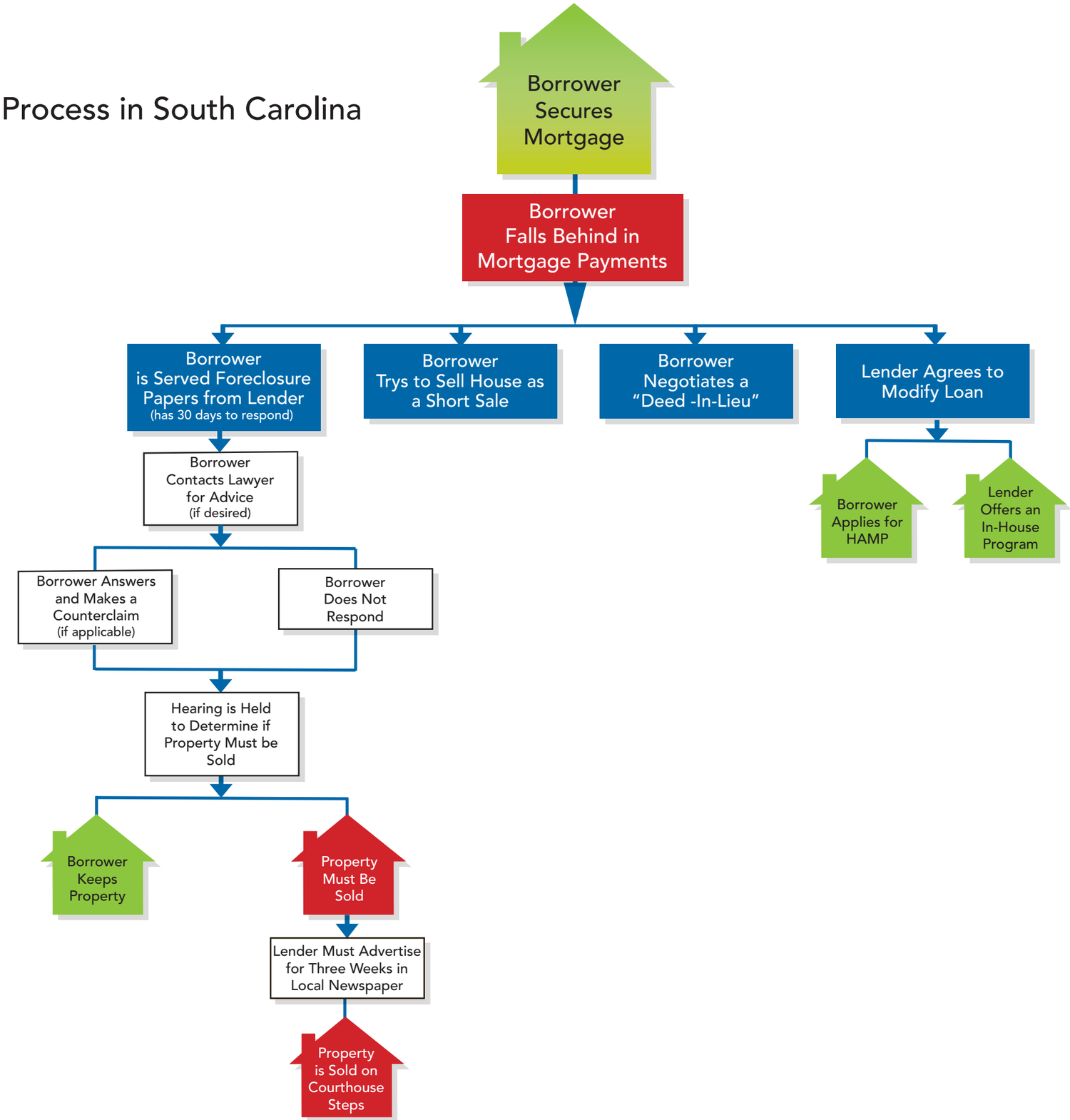Foreclosure Process in South Carolina